

# **Tabiiy major va tabiiy minor intervallari**

# Tabiiy major va tabiiy minor intervallari

- Garmonik major va garmonik minor tonalliklarining intervallari,
- turg'un va noturg'un intervallar,
- xarakterli intervallar,
- turg'un interval,
- intervalning echilishi.

# Tabiiy major va tabiiy minor intervallari

- Tabiiy major va tabiiy minor tovushqatorining pog'onalari faqat diatonik interval hosil qiladi. Istalgan har bir pog'onadan prima, sekunda, tertsiya, kvarta va boshqa intervallar tuzilishi mumkin.
- Asosiy vazifa bulardan har birining sifat miqdorini, ya'ni, qaysisi sof, kichik yoki katta ekanligini aniqlashdan iborat.
- Yondosh intervallardan har birining umumiy soni ladning yetti pog'onasi soniga teng.

Jadval yordamida intervallarni o'rganish uchun quyidagilarga amal qilish zarur:

Tabiiy major va tabiiy minorda o'xshash intervallar hosil bo'ladi va ularning soni bir-biriga tengdir.

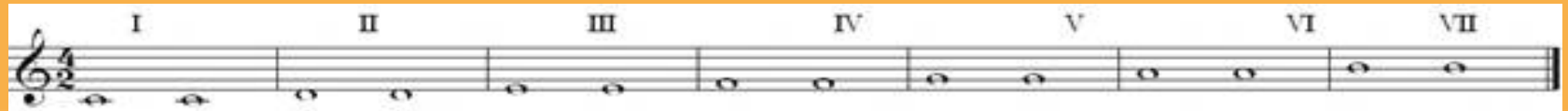

Sof prima

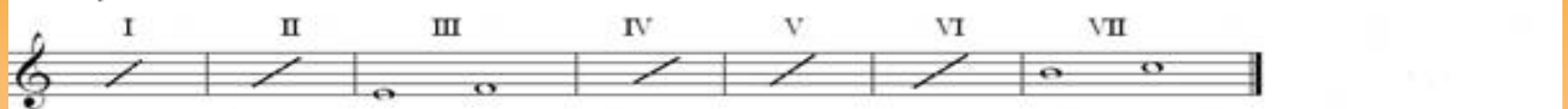

Kichik sekunda

Katta sekunda

Kichik tertsiya

Katta tertsiya

Sof kvarta

VII

Orttirilgan kvarta

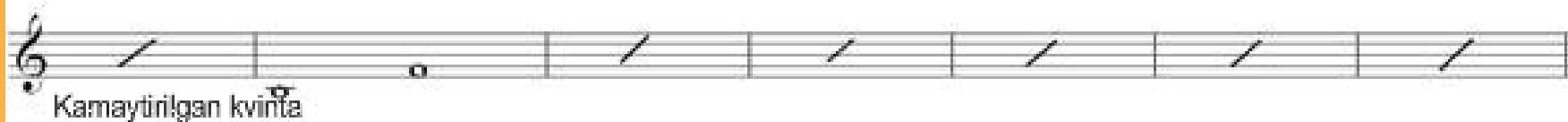

Kamaytirilgan kvinta

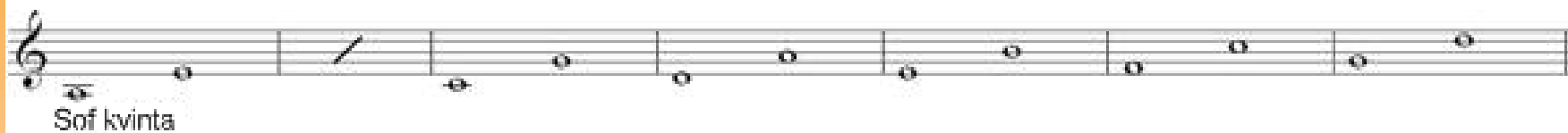

Sof kvinta

Kichik seksta

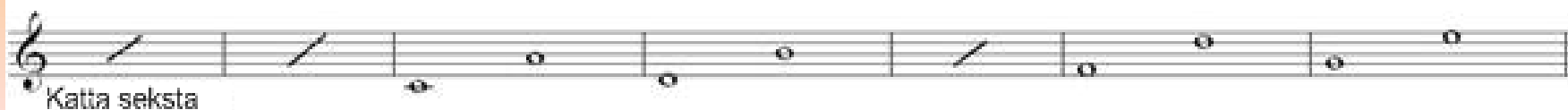

Katta seksta

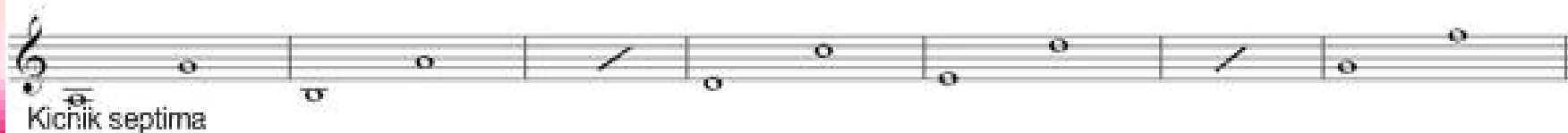

Kichik septima

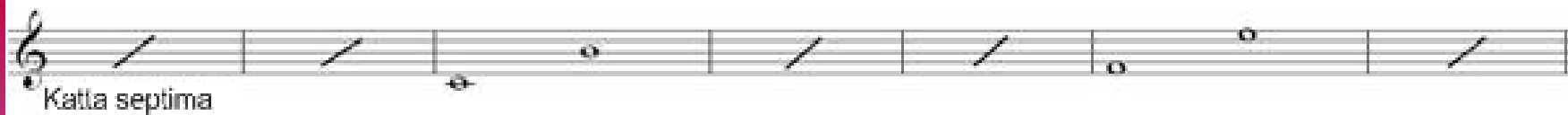

Katta septima

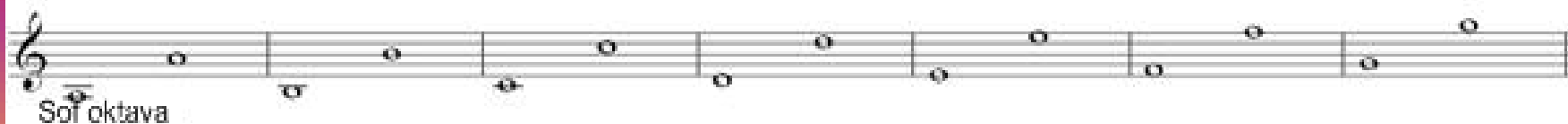

Sof oktava

C-dur

a-moll

I

IV

V

III

VI

VII

Minorda majornikiga o'xshagan barcha intervallar majordagiga qaraganda ikki pog'ona yuqorida joylashadi.

Masalan, majorda katta tertsiya I, IV, V – pog'onalaridan,

minorda esa III, VI, VII – pog'onalaridan yuqoriga qarab joylashadi.

Tabiiy major va minor intervallari o'ziga xos bo'lib, ular tabiiy minor gammasi pog'onalari intervallaridan farq qiladi.

Jumladan, garmonik major va garmonik minorda uchraydigan intervallar tabiiy ko'rinishda uchramaydi.

### Do major (tabiiy)

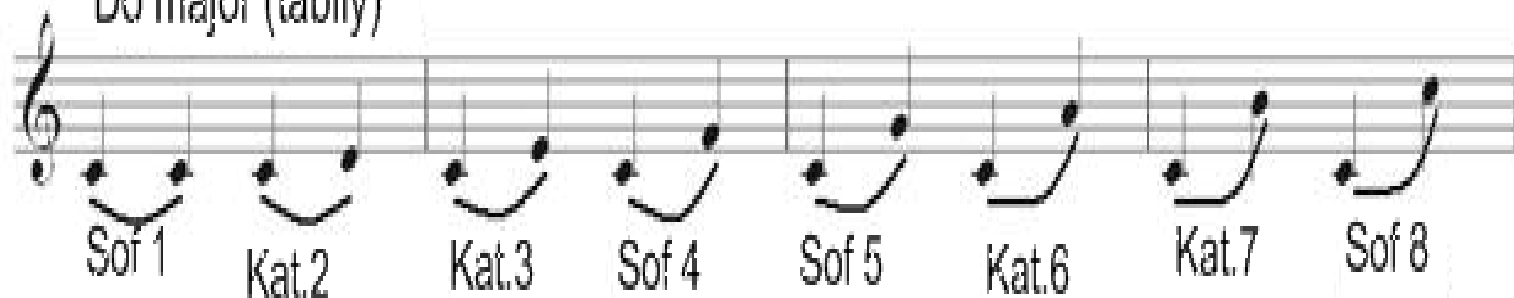

### Lya minor (tabiiy)

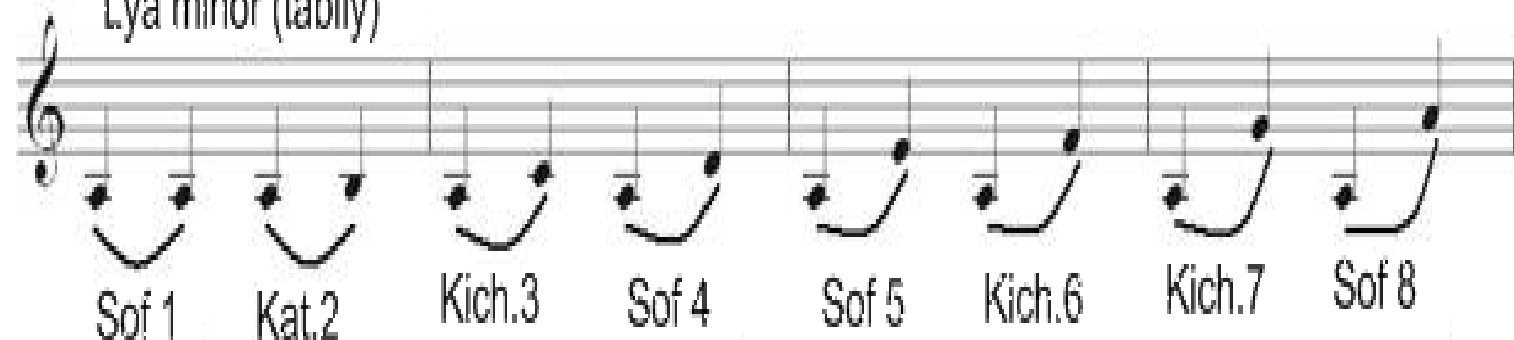

- Garmonik majorda 6-pog'onaning pasaytirilishi va garmonik minorda 7-pog'onaning ko'tarilishi natijasida shu ladlarda hosil bo'lgan intervallar tabiiy major va tabiiy minor intervallaridan farq qiladi.
- Bu ladlardagi hosil bo'ladigan intervallar tabiiy ko'rinishda uchramaydi, shuning uchun bu xildagi intervallarga xromatik yoki **xarakterli intervallar** deyiladi.

Hammasi bo'lib to'rtta xarakterli interval bor, bular: ort.2, kam.7, ort.5, va kam.4 dan iborat.

Ushbu yangi intervallar majorda 6-pog'ona o'zgarishi bilan bog'liq.

**C – dur** garmonik

VI-pog'onadan ort,2      VII-pog'onadan kam,7      VI-pog'onadan ort,5      III-pog'onadan kam,4

# Minorda esa 7-pog'onaning ko'tarilishi bilan bog'liq.

**a – moll**      garmonik

VII-pog'onadan ort.2      VII-pog'onadan kam.7      III-pog'nadan ort.5      VII-pog'onadan kam.4

- Tabiiy major va tabiiy minorning garmonik shaklga o'tishi natijasida ayrim diatonik intervallar o'zgaradi. Masalan, sof kvarta bilan sof kvinta o'rniga ort.4 bilan kam.5 shaklidagi ikkita uchtonlik hosil bo'ladi.

C-dur garmonik		a-moll гармоник	
VII-pog'na- dan ort.4	II-pog'nadan kam.5	II-pog'na- dan ort.4	VII-pog'na- dan kam.5

Uchtonlikning  
echilishida  
har ikkala  
tovush ham  
tortilish  
tomon bir  
pog'ona  
o'tadi,

orttirilgan  
kvartada-ikki  
tomonga,

kamaytirilgan  
kvintada bir-  
biriga tomon  
intiladi.

C-dur garmonik      a-moll garmonik

kam.4    sof 5    kam.4    sof 5    ort.4    sof 5    ort.5    sof 4

- Lad pog'onalari yordami bilan tuzilgan har bir interval o'zining akustik xususiyatlariga ega. Turg'un tovushlardan tuzilgan ohangdosh intervallar **turg'un interval** deyiladi. Ohangdosh interval noturg'un tovushlardan tuzilsa yoki bitta noturg'un va bitta turg'un tovushlardan tuzilsa baribir noturg'un interval bo'ladi. Demak, har qanday noohangdosh interval doim noturg'un hisoblanadi.

Tong

P.Chaykovskiy

**Allegro moderato**

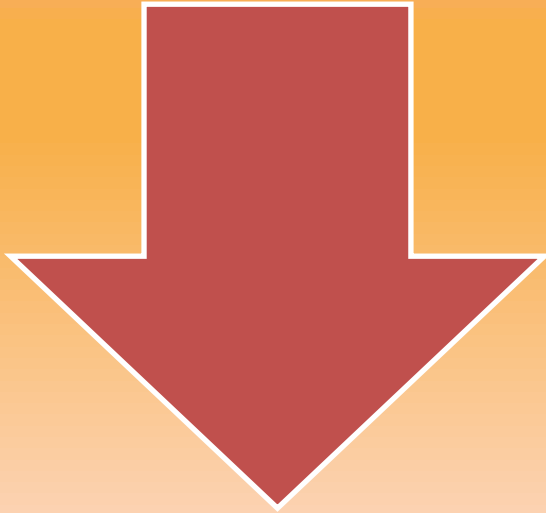

Noohangdosh  
intervalning echilishi  
deb uning  
ohangdosh  
intervalga o'tishi  
(aylanishi) ga  
aytiladi.

Noturg'un  
intervalning echilishi  
deb, uning turg'un  
intervalga o'tishiga  
aytiladi.

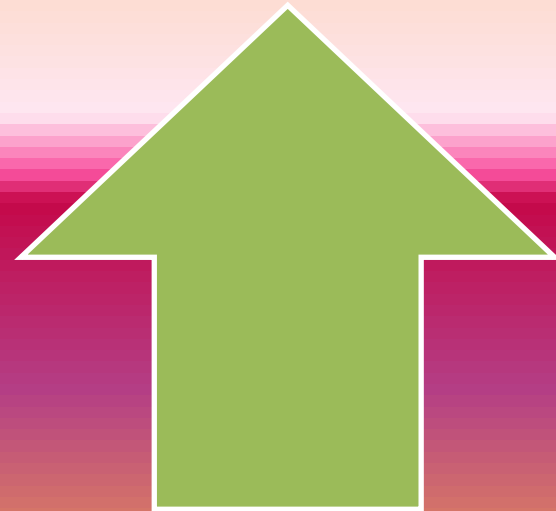

# Kat. 2 va kich. 7 ning yechilishi:

**C – dur**  
kat.2 kich.3 kat.2 kich.6 kich.7 kat.6 kich.7 kat.3

**c – moll**  
kat.2 kat.3 kat.2 kat.6 kich.7 kich.6 kich.7 kich.6

**C – dur**  
kat.2 kat.3 kat.2 sof 4 kich.7 kich.6 kich.7 sof 5

**c – moll**  
kat.2 kat.3 kat.2 kich.3 sof 1 kich.7 kich.6 kich.7 sof 8

# Noohangdosh sof kvartalarning yechilishi:

C-dur (c-moll)

Sof 4 Sof 4 Sof 4

# Kich.2 va kat.7 ning yechilishi:

**C-dur (C major):**

**c-moll (C minor):**

- Uchtonlik yechilishida har ikkala tovush tortilish tomon bir pog'ona o'tadi, orttirilgan kvartada ikki tomonga, kamaytirilgan kvintada bir-biriga tomon harakat qiladi.

C-dur

ort.4 kich.6 kam.5 kam.3    ort.4 kat.6 kam.5 kich.3

a-moll garmonik

ort.4 kat.6 kam.5 kich.3    ort.4 kich.6 kam.5 kam.3